

PLAN SHOWING THE PROPOSED RESIDENTIAL BUILDING
 AT PLOT NO. 86 PART IN S.NO. 133/1A/B, DEVI KARUMARI
 AMMAU NAGAR, KOLADI VILLAGE, AMBATTUR TALUK,
 THIRUVALLUR DISTRICT.

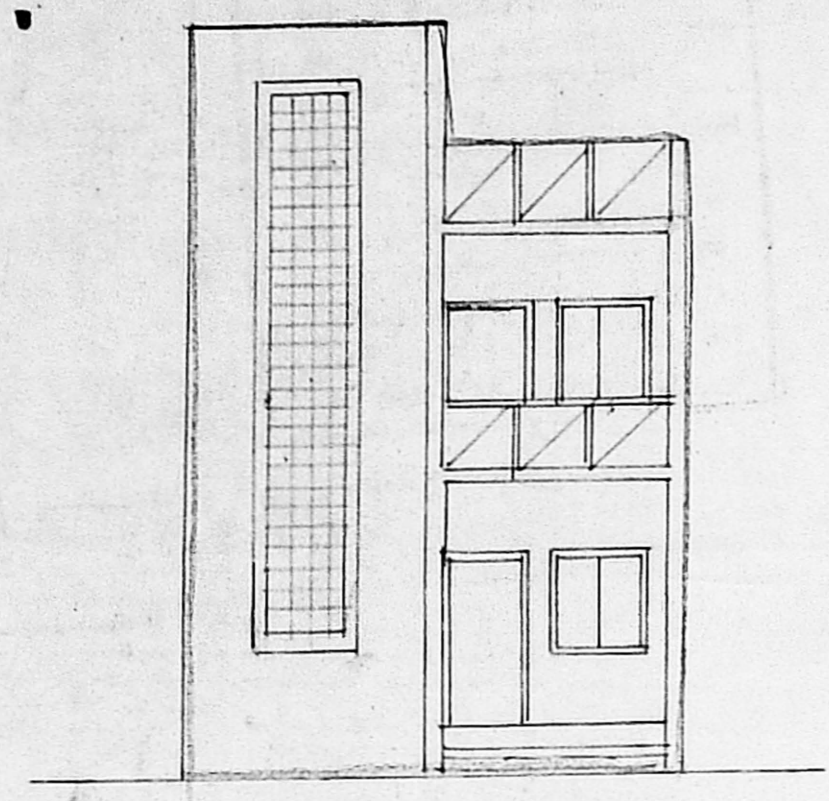

FRONT ELEVATION

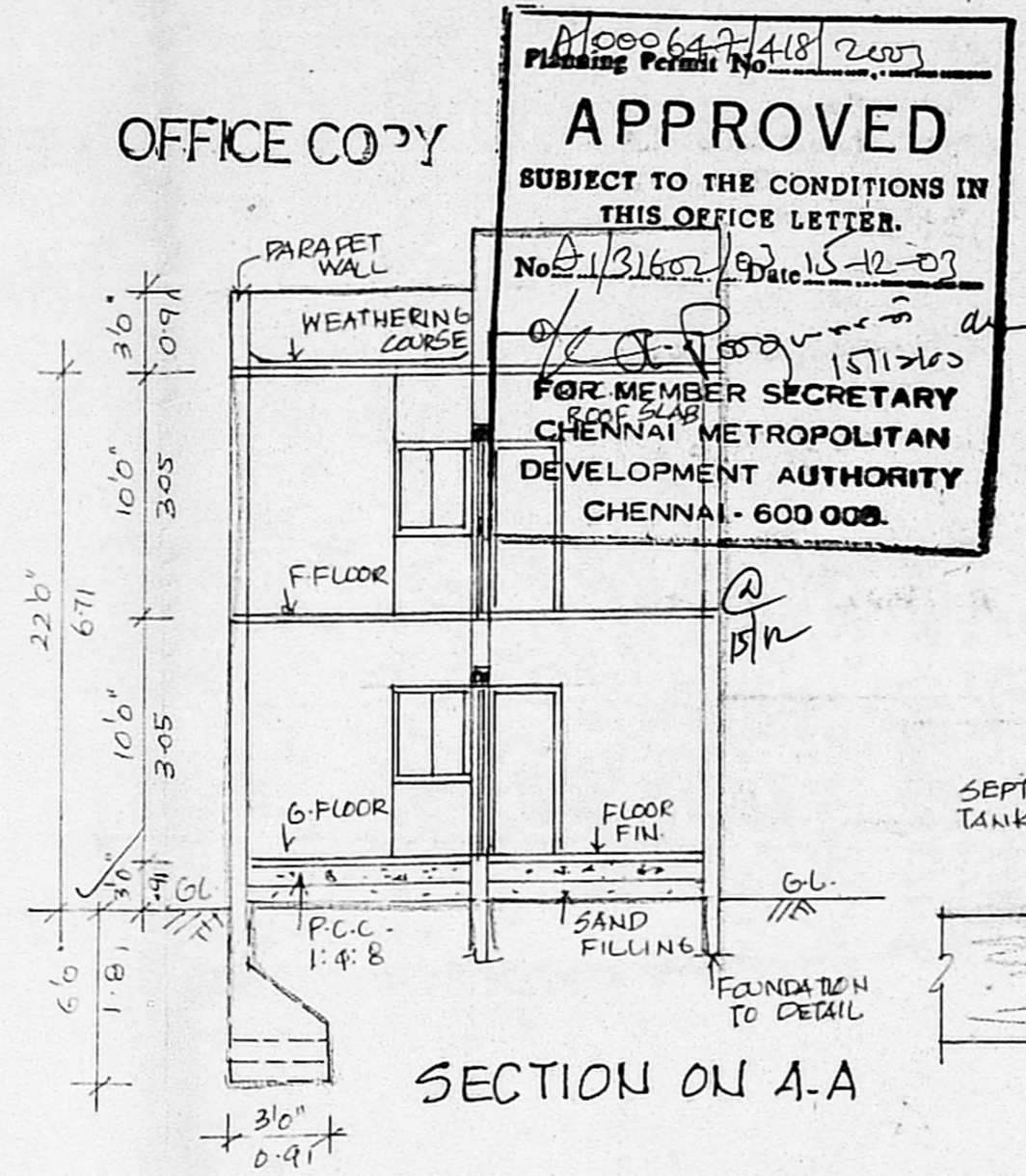

SECTION ON A-A

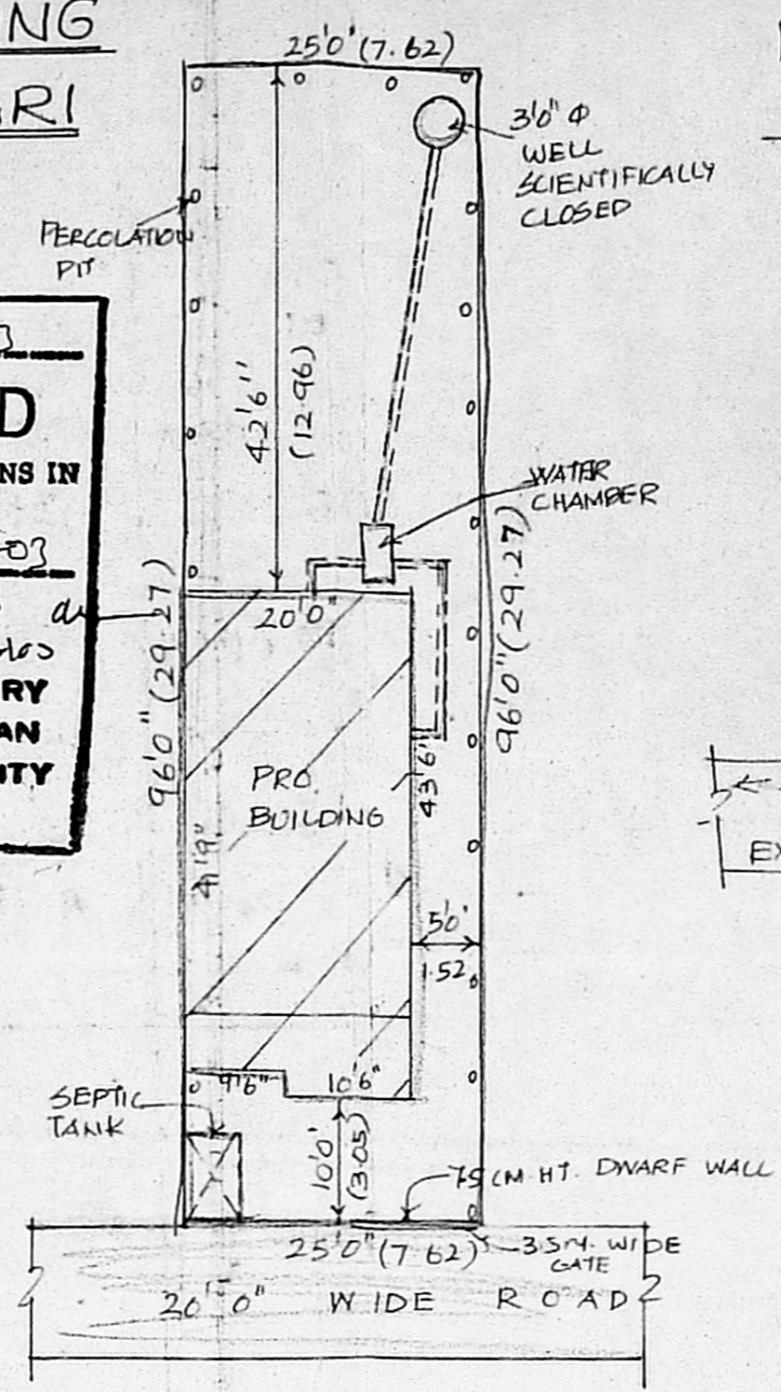

SITE PLAN
 SCALE = 1" = 16'0" (1:200)

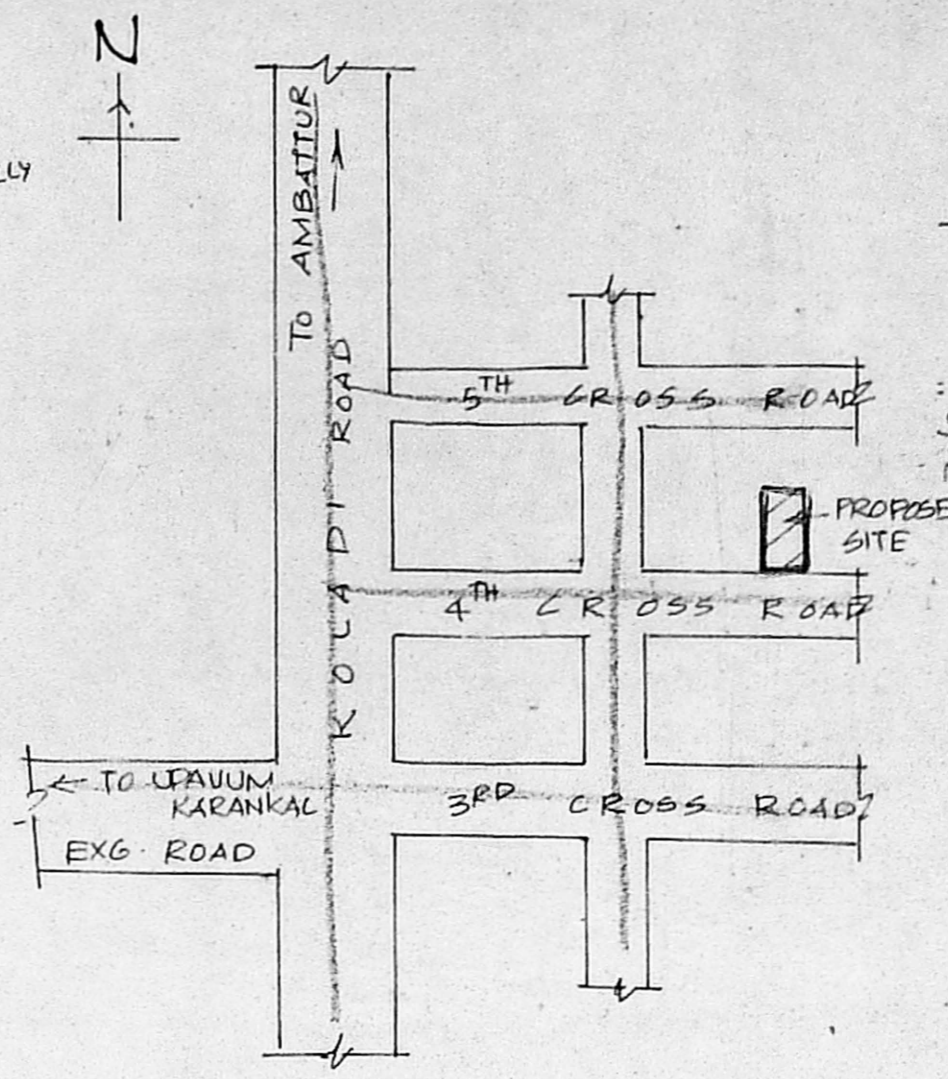

KEY PLAN
 NOT TO SCALE

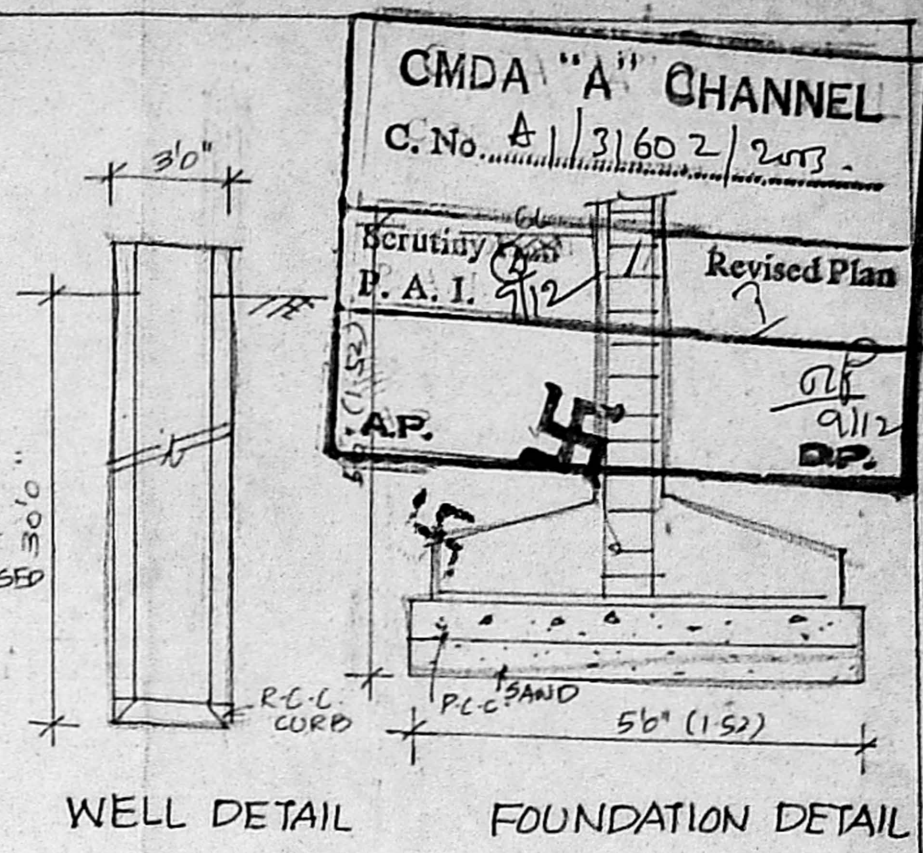

SCHEDULE OF JOINERY

D1	DOOR	3'3" x 7'0"
D2	DOOR	3'0" x 7'0"
D3	DOOR	2'9" x 7'0"
D4	DOOR	2'6" x 7'0"
W1	WINDOW	4'6" x 4'0"
W2	WINDOW	3'0" x 4'0"
W3	WINDOW	3'0" x 3'0"
V1	VENTILATOR	3'0" x 2'0"
J	JALY	4'0" x 15'0"

AREA STATEMENT	SQ. FT.	SQ. M.
PLOT EXTENT	2400	222.97
G. FLOOR AREA	853.38	79.28
F. FLOOR AREA	853.38	79.28
TOTAL FLOOR AREA	1706.76	158.56
HEAD ROOM	76.88	7.14
COVERAGE	36%	
F.S.I.	0.71	

COLOUR INDEX	
PROPOSED	
ROAD SHOWN	
PLOT BOUNDARY	

SCALE = 1" = 8'0" (1:100)

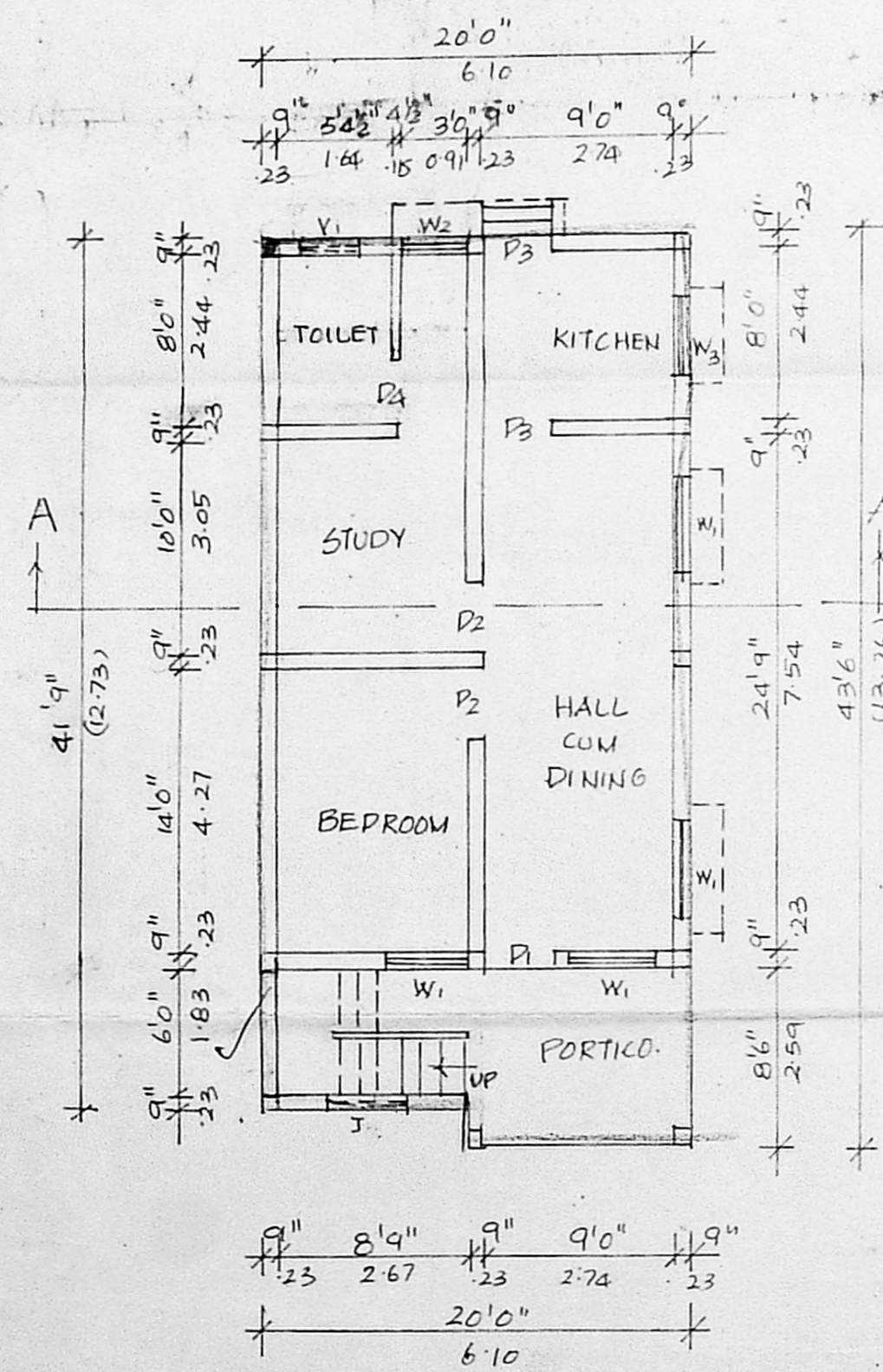

GROUND FLOOR PLAN

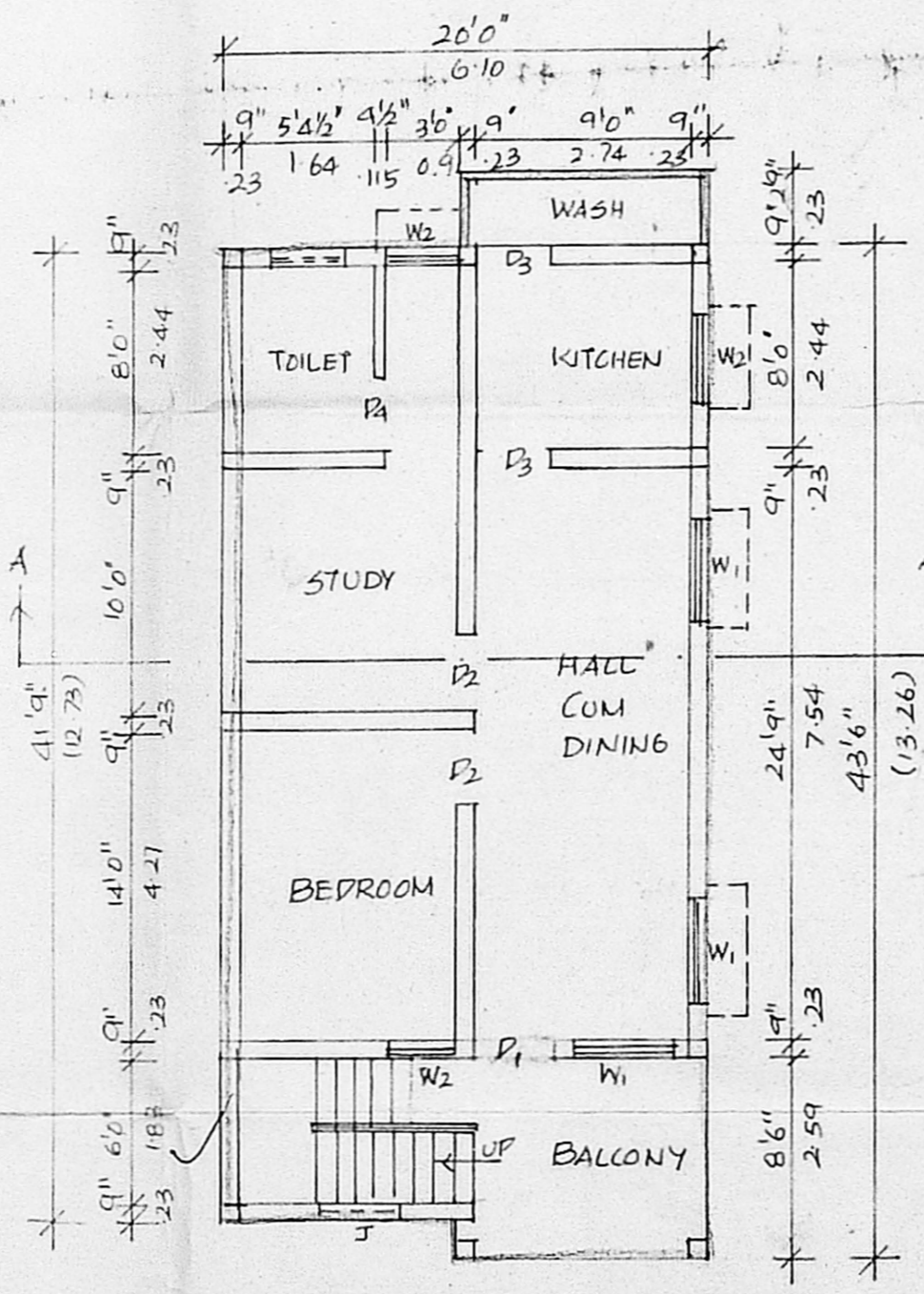

FIRST FLOOR PLAN

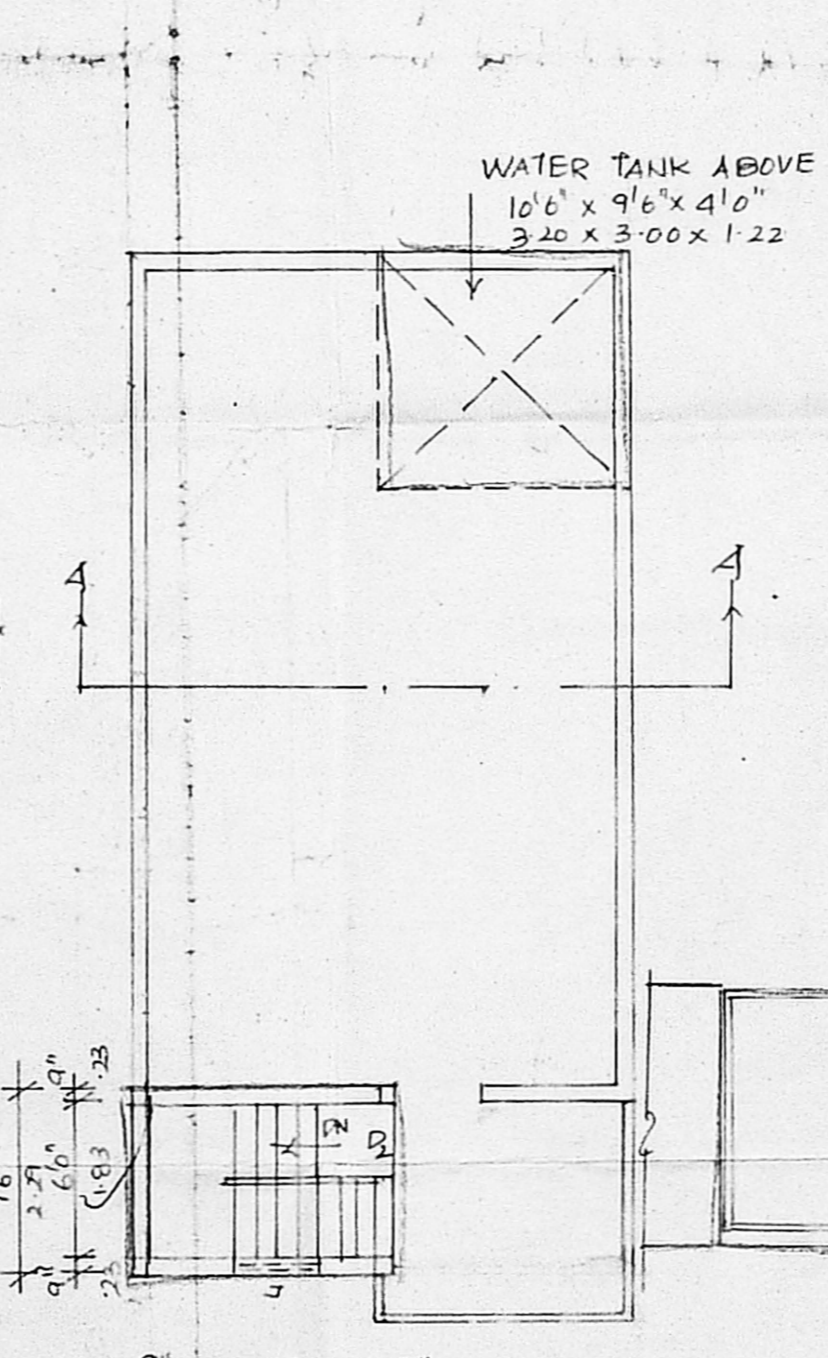

TERRACE FLOOR PLAN

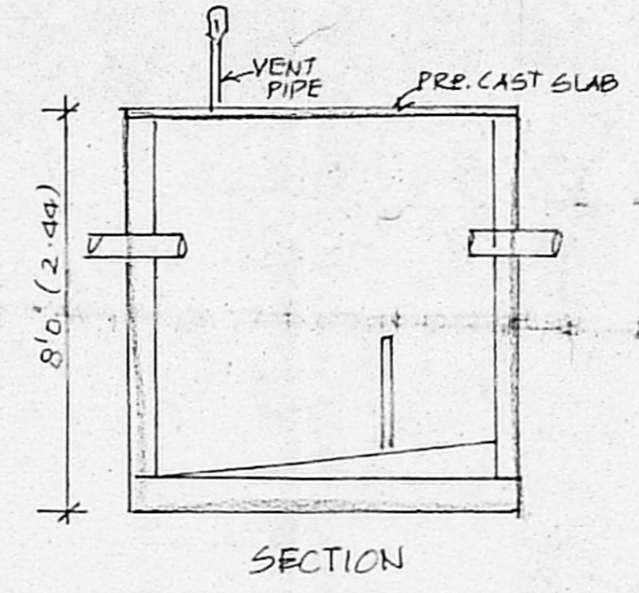

SECTION

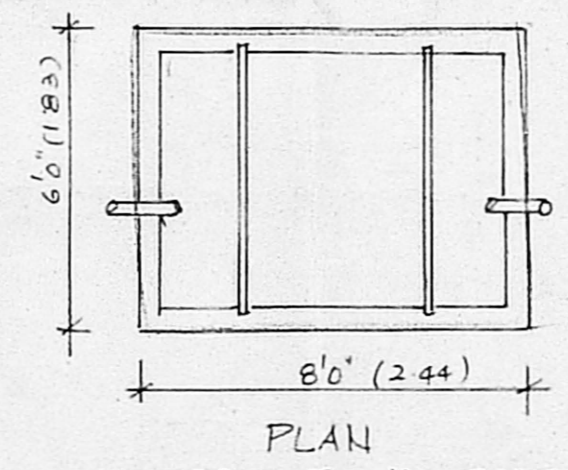

PLAN
 SEPTIC TANK DETAIL

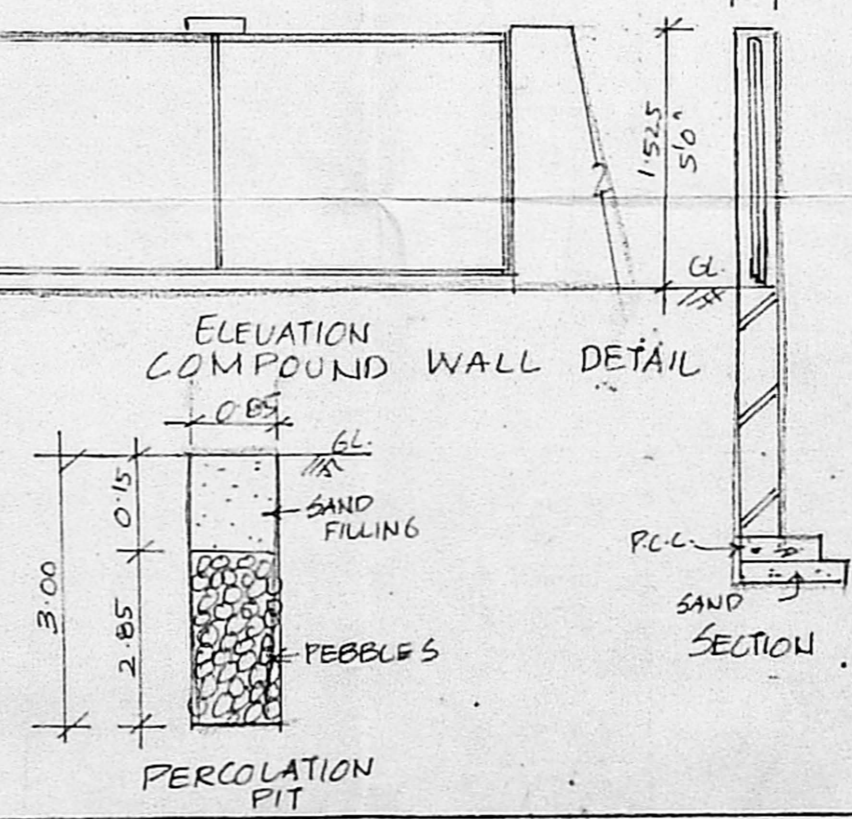

ELEVATION
 COMPOUND WALL DETAIL

G. S. S. S. S.
 OWNER'S SIGNATURE

S. ATHIVAMAN, B.E.
 Class-1. Licensed Surveyor - No. 192
 Corporation of Chennai
 5, Nathamuni Street, T. Nagar,
 Chennai - 17 Phone: 2815 0828
 Mobile 31038440

LICENSED SURVEYOR